

Dartmoor Multi Academy Trust

...everyone in our Trust.



Gender Pay Gap Report

Reported 1.2.2023 for the year ending 31st March 2022

	Mean
Female	19.605
Male	26.950
Mean GPG	27.3%

	Median
Female	£13.205
Male	£25.600
Median GPG	48.4%

Quartile	Female	Male	Total	% F	% M
1. Upper quartile	114	70	184	62.0%	38.0%
2. Upper middle quartile	140	37	177	79.1%	20.9%
3. Lower middle quartile	146	30	176	83.0%	17.0%
4. Lower quartile	117	22	139	84.2%	15.8%

Registered address:
Dartmoor Multi Academy Trust
Holsworthy Training and Business Centre
Western Road, Holsworthy, Devon, EX22 6DH

01409 259 613

Company number: 11075564
Registered in England and Wales

Trust governance team
governance@dmatschools.org.uk

Community contact
community@dmatschools.org.uk

Recruitment and references
recruitment@dmatschools.org.uk

Media enquiries
communications@dmat.org.uk



dartmoormat.org.uk

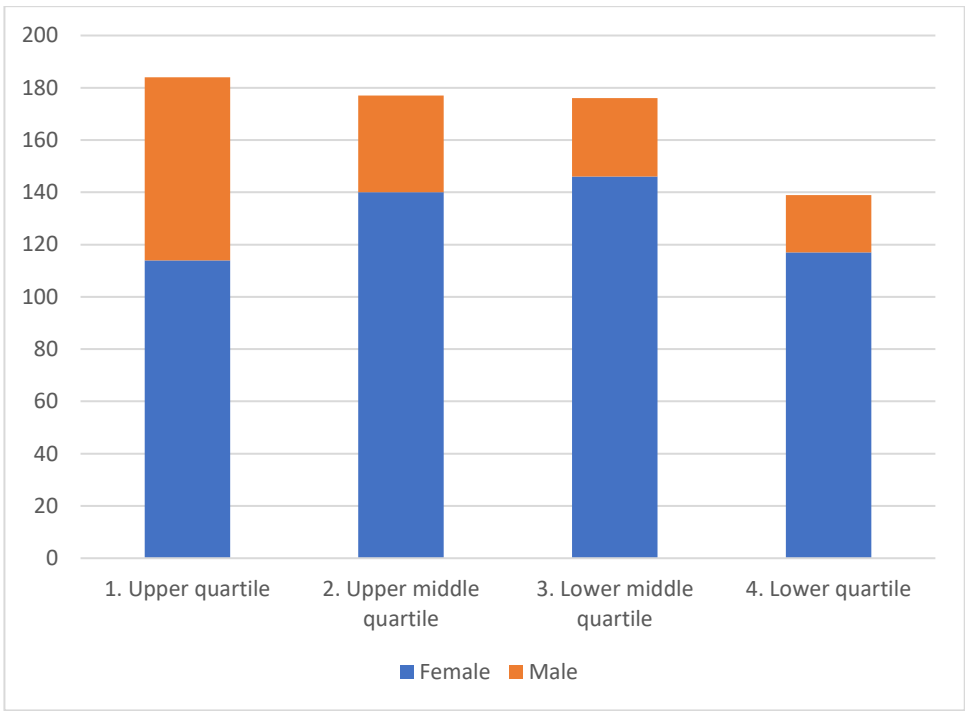

Registered address:
Dartmoor Multi Academy Trust
Holworthy Training and Business Centre
Western Road, Holworthy, Devon, EX22 6DH
01409 259 613

Company number: 11075564
Registered in England and Wales

Trust governance team
governance@dmatschools.org.uk

Community contact
community@dmatschools.org.uk

Recruitment and references
recruitment@dmatschools.org.uk

Media enquiries
communications@dmat.org.uk

